Hazel Park High School

Parent and Student Announcements

January 10-14, 2022

Tammy Scholz, Principal
George Dimas, Dean of Students
Rona Head, Assistant Principal
Thomas Oestrike, Athletic Director

Quick Access Links:

- High School 2021-22 Calendar.pdf
- Student Handbook and Code of Conduct
- 21_22 Hazel Park Schools Technology Handbook .pdf

For the month of JANUARY, the district focus is on GENEROSITY
Generosity is the quality of being kind and showing a readiness to give more of something, as money or time, than is strictly necessary or expected.

January is also Board Appreciation Month. If any teachers or students would like to write letters, make cards, send notes, posters, etc we can deliver them to the board members at the January 10th board meeting. Please turn them into the office.

Hazel Park High School: Week in Preview

Monday, January 10, 2022

- Before school tutoring, M-F, 7:20-7:35 a.m. in the media center with Mr. Nabozny; after school tutoring available from 2:50-3:50 p.m. Monday-Thursday in the Media Center with multiple teachers. Evening tutoring uses Zoom, 6-8 p.m.
- The Robodrakens Mondays 6-8:30 PM Hazel Park High School Rm 209 *come through front door http://robodrakens.org/

- Food/ Dinner to go. Stop by the cafeteria right after school each day for a FREE meal!
- Stress Management Group TODAY during A and B Lunch in Room 153
- Student/ Principal Round Table Zoom Meeting 3-4 p.m. Join Zoom Meeting
- https://hazelparkschools.zoom.us/j/81537629220
- Parent/Guardian Principal Round Table Zoom Meeting 4-5 p.m. Join Zoom Meeting https://hazelparkschools.zoom.us/j/82677607760 Meeting ID: 826 7760 7760
- Board of Education Meeting 7 p.m. 1620 E. Elza

Tuesday, January 11, 2022

- Food/ Dinner to go. Stop by the cafeteria right after school each day for a FREE meal!
- School Survival Group TODAY A and B Lunch in room 153
- Video Game Club after school in room 153 after school until 3:45 p.m.
- Girls JV Basketball @ Sterling Heights High School - 5:30pm
- Girls Varsity Basketball @ Hamtramck High School - 6:00pm
- Boys JV & Varsity Basketball vs Clawson @ HPHS - 5:30pm & 7:00pm
- Varsity Swim @ Warren Mott High School - 6:00pm

Wednesday, January 12, 2022

- 11th graders taking College Spring SAT diagnostic test 7:40-11:15 a.m. in the auxillary gym
- Art Club 3-4:00pm in room 135 with Ms. Sly. This is open to any student that would like to attend as open studio time and explore drawing and painting materials or learn new ways of creating art.
- The Robodrakens today 6-8:30 PM Hazel Park High School Rm 209 *come through front door http://robodrakens.org/
- Food/ Dinner to go. Stop by the cafeteria right after school each day for a FREE meal!
- Winter Sports Picture Day!
- Wrestling going to Fitzgerald (MAC Gold #1) - 5:00pm

Thursday, January 13, 2022

- Food/ Dinner to go. Stop by the cafeteria right after school each day for a FREE meal!
- Varsity Bowling vs Warren Woods Tower @ Madison Park Bowl - 3:30pm
- Girls Varsity basketball @ Lincoln - 5:00pm

Friday, January 14, 2022

- Food/ Dinner to go. Stop by the cafeteria right after school each day for a FREE meal!
- Boys JV & Varsity Basketball vs Lamphere @ HPHS- 5:30pm & 7:00pm

Saturday, January 15, 2022

- The Robodrakens meeting 9:00 a.m.-3:00 p.m. Hazel Park High School Rm 209 *come through front door http://robodrakens.org/
- Boys Varsity Bowling @ Oakland County Meet - Astro Lanes - 8:00am

Vikings with birthdays this week:

01/10 Myron Pickett and Jayden Brown
01/11 Ms. Danial, Elijah Duncan, Pelman Simkus, and Lathan Smith
01/12 London Aleith and Jason Lund
01/13 Sicily Williams
01/14 Mr. Jones, Mr. Ogles, Detective Piper, Nathaniel Brown, Christopher Gibson, Gabrielle Jones and Caleb Kerce
01/15 Abdo Algahim
01/16

The thought or quote for the week:

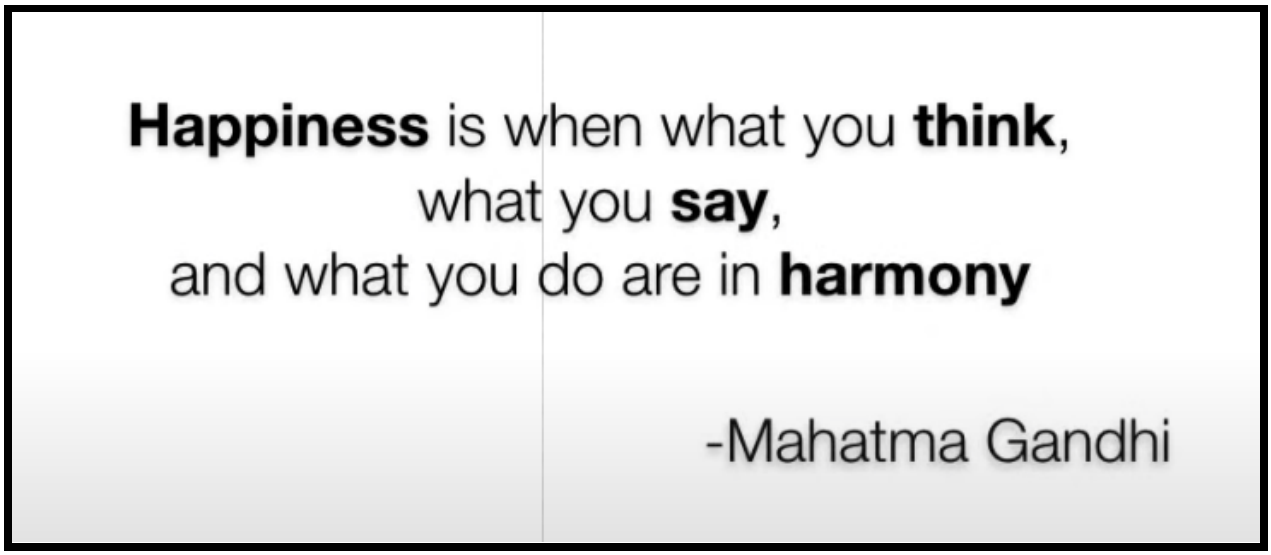

What's coming up:

1/17 No School MLK Day
1/21 ½ day dismissal at 10:50 a.m. Last day of the semester
1/24 ½ day dismissal at 10:50 a.m. First day of 2nd semester (3rd card marking)

Parent and Student Information

December Students of the Month

9th graders: Thomas Mcafee and Kathryn Chappell

10th graders: Joshua Hughes and Jasmine Ivory

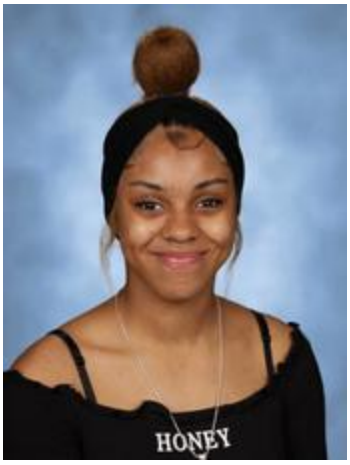

11th graders: Nicholas Conn and Brianna Schriefer

12th graders: Jaylen Frances and DuNayla Seawright

As of December 3, 2021, backpacks, purses, winter coats, hats and/or blankets may NOT be brought in classrooms. They must be placed in lockers. All students have been issued a school combination lock if they did not bring their own lock. A $10 fine was issued but will be removed when the lock is replaced with a personal lock or at the end of the school year. Wallets or small handbags must be no larger than 4X6 inches. There is a basket at the front desk to check the size if needed.

Lockers:

A locker is assigned to every student. At this point every student has either brought their own lock or have been loaned one with a $10 fee assessed.

Procedure for exchanging the school issued lock for your personal lock:

1. See Ms. Kohl in the Student Services office.
2. Tell her your personal combination or give your extra key.

We STRONGLY recommend that students do **NOT** share lockers or combinations. We will not give the combination to anyone other than the student who the locker is assigned to. If you are an athlete or have a PE class, you will need another lock for use in the locker room. DO NOT LEAVE YOUR PERSONAL BELONGINGS OR SCHOOL ISSUED MATERIALS UNATTENDED!

*****IT IS IMPORTANT TO UNDERSTAND THAT YOUR LOCKER CAN BE SEARCHED AT ANYTIME WITHOUT YOUR PERMISSION.*****

NO BACKPACKS, NO WINTER JACKETS, NO HATS AND NO BLANKETS MAY BE BROUGHT INTO THE CLASSROOM. ALL OF THESE MUST BE LOCKED IN STUDENT LOCKERS!

PURSES OR PENCIL POUCHES MUST BE 4X6 OR SMALLER. THERE IS A BASKET AT THE SECURITY DESK TO VERIFY SIZE.

A CLEAR ZIPLOC BAG MAY BE USED TO CARRY WRITING UTENSILS SUCH AS PENCILS, PENS, AND/OR HIGHLIGHTERS.

Dress code parameters:

●No obscene or vulgar words or images (this includes no drug and/or alcohol images and/or words)

●No hats, bandanas, or headcoverings (with the exception ofreligious items)●Shorts/skirts 5" from top of knee

●No bare midriffs

●Strapless, backless, spaghettistraps, tank or halter tops are notallowed unless covered by asweater, shirt or jacket.

●No see through, low cut orrevealing clothing is allowed.

●No bedroom slippers or pajamas

●Gang-related apparel

●Overly-suggestive or violent clothing or clothing advertising alcohol, tobacco and/or marijuana.

Drop off and pick up reminder:

We strongly recommend students not arriving until 7:30 a.m. or later be dropped off in the back lot between the athletic entrance and the tennis courts. Students arriving between 7:10 and 7:30 a.m. for breakfast must enter through the front doors but students cannot be dropped off in the street. The police have been and will continue to issue tickets for anyone impeding traffic by stopping their vehicle in the street to drop off or pick up a student.

If you are waiting to pick up a student at the end of the day we STRONGLY recommend that all pick ups are done in the back lot where there is plenty of room. IF you are picking up from the front, you MUST PARK in a parking spot to wait.

Students who are not staying for a school sponsored event such as homework help, after school clubs or members of a winter athletic team MUST leave school grounds right after school. Please make arrangements for your student to be picked up in a timely manner. **SCHOOL IS DISMISSED AT 2:40 P.M. and we have far too many students waiting for lengthy amounts of time to get picked up.**

NO FOOD DELIVERIES AT SCHOOL

Food delivery services such as Uber Eats, Door Dash, or Grub Hub may **NOT** drop off food to the school for students. If a parent/guardian or other family member drops off food it will be kept at the security desk until LUNCH. NO food/drink will be delivered to students in classrooms as this is a disruption to the learning environment. If students are expecting food to be dropped off by a family member, it is the student's responsibility to check the front desk on their way to lunch. We provide a FREE lunch each day and if students choose not to eat the options offered here at school, that is their choice, however, we are not going to allow disruptions to interfere with learning.

Student Chromebooks

Please make sure your student has picked up his/her Chromebook and is bringing their Chromebook to school/class every day fully charged. Personal laptop devices are not permitted in school. If your student is in need of technical support, students can email helpdesk@hazelparkschools.org

Counseling Updates

CREDIT RECOVERY is OPEN! Credit Recovery is online and remote, Monday to Thursday, from 2:50pm until 3:50pm. Registered students can use the Media Center and tutoring services after school if they wish/need. Registration is via Google Form, and the link was emailed to ALL students. Students can contact their counselor to find out which class to take.

Oakland Schools Technical Campus (OSTC): Applications now OPEN!. 10th and 11th students can apply online at ostconline.com. This week Mrs. Casalou will be meeting with students who have applied to attend next year, to review their applications.

College and Career Advising Updates

Staff: If you want some college swag for your classroom/office, please let Desirée Quinn know! Let Desirée Quinn or Brandon Gleaton know if you have any questions!

Parents of Seniors: Our senior parent newsletter was sent on 11/15! Be on the lookout for the next one on 12/13. We send monthly newsletters that include resources, upcoming events, and information on how you can support your senior as they prepare to transition into adulthood. Please email our college and career adviser, Desirée Quinn, if you ever have any questions! You can see a copy of the most recent one here.

Junior Class of 2023

Message from Mr. Smith, Junior class advisor.
Prom: Thursday, May 5, 2022 Location to be announced soon Theme: Enchanted Forest
Below is a link to order our class T-shirt this year for the class of 23. They are $15 each. The online link/store closes on December 17, so make sure you place your order before then. Once you place the order in the store closes, then they will print the shirts and they will deliver them to me and then everyone will come by his classroom to pick them up.
https://hazel-park-junior-class-107658.square.site/

Senior Class of 2022 Updates

Class of 2022 Important Dates MARK YOUR CALENDARS
Prom: Thursday, May 5, 2022 Location to be announced soon
Class Day: Friday, May 27, 2022
Graduation. Saturday, June 4, 2022

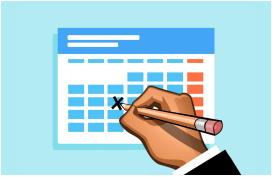

CPR GRADUATION REQUIREMENT It is the student's responsibility to complete and adhere to each of the steps below, as necessary.
On March 29, 2017, government officials here in Michigan passed Senate Bill 0647. The bill requires that all graduating students of a public, charter, or private school in Michigan be CPR trained prior to graduation. Some of you may have met this requirement already through the Health class you took. To check, go to your MISTAR account and look for the GradReq section. If the CPR AED Training section has 1.0000 under the "Actual" column, you have already met the mandated requirement. If the CPR AED Training section has 0.0000, then you must complete the CPR Training course. If you already have CPR certification from another source, please email a copy of the documentation to Sarah Vanatta, Athletic Secretary. Sarah.vanatta@hazelparkschools.org

Here are the steps involved in taking and completing the CPR online course:

1. Go to the following website: www.studentcpr.com

2. Click on "BEGIN NOW"
3. Fill in your name & email address
4. Create a username & password
5. Enter the Class Code: **SCH-412-80-847**
6. Click *BEGIN* (the class is about an hour long to complete)
7. Start Course, watch all videos, and answer all questions after each section.

Once you have completed all sections, you MUST take and pass the final exam with at least 80%. If you do not score 80% or higher, you will need to retake the course. When you have completed the final exam, we will get a notification that you have finished the class. You **DO NOT** have to email us that you are finished.

Click here to access caps and gowns, rings, and other graduation items.
Graduation Ordering with Jostens

Student Council Update

Your spirit items are now available for purchase! https://www.dramatic.graphics/shop

Please order ASAP as we would like to get the order in. You should be able to order different color options for the shirt now (maroon,dark grey..)

Athletics Update

Winter Sports continue daily. Athletes should check with coaches for changes in practice and/or competition. Athletic schedules will be available on our HPHS website calendar.

HAZEL PARK SCHOOLS

Today's Learners, Tomorrow's Leaders

Amy Kruppe, Ed. D.
Superintendent

Hazel Park High School
Tammy Scholz, Principal • Rona Head, Assistant Principal
George Dimas, Dean of Students • Thomas Oestrike, Athletic Director
23400 Hughes, Hazel Park, MI 48030 | 248-658-5100 | F: 248-544-5389
www.hazelparkschools.org

January 7, 2022

Dear HPHS Parents and Guardians,

The safety of our students and staff is our number one priority. As a community, we want to be transparent when incidents happen that are unacceptable in our community. Today, after school, there was an incident involving a few of our students and people from outside our district. The Hazel Park Police Department arrived quickly and took three people into custody.

With this in mind, please take time to speak to your children about making threats, verbally or on social media, or committing violent acts within the school or in the community. Hazel Park Schools will work with the police department to keep the school environment safe. Discipline could include, but not be limited to suspension up to expulsion and police charges. We must make our learning environment and transition to and from school safe. We ask that you remind your student, if they "see something, say something."

The importance of staff, family, and community collaborating to provide a caring, healthy and safe environment is at the core of our beliefs. If you have any questions or concerns please contact us.

Respectfully yours,

Tammy M. Scholz

Tammy M. Scholz, Ed.S.
Principal

Rona Head, Ed.S.
Assistant Principal

George Dimas
Dean of Students

HAZEL PARK PROMISE